

Legend	
	Bicycle Lane
	Work Area
	Tubular
	Arrowboard (Single)
	Sign Stand
	Traffic controller



Date: 11/9/2016 **Author:** Traffic King Ent **Project:** Sandpiper-Chilliwack - Corbould St

Comments:

- Work will take place between 7am and 5pm
- While work takes place the west bound lane on Hodgins Ave Traffic will be single lane alternating in the east bound lane. south bound traffic on Corbould will be diverted to travel in the south bound right hand turn lane only, north bound traffic will travel in the south bound left hand turn lane. north bound lanes will be closed.
- "No Parking" signs will be placed where needed prior to work beginning
- TCP's will ensure they are aware of all emergency vehicles at all times
- Tcps will be aware of pedestrians and cyclists at all times
- All signs and traffic control devices are to comply with MOT Manual for Work on Roadways

Traffic Signals will be shut off in order to allow TCPs to move traffic through intersection, giving priority to higher volume traffic and Emergency Vehicles. Pedestrians Traffic Of high priority as cross walk signals will not be active.

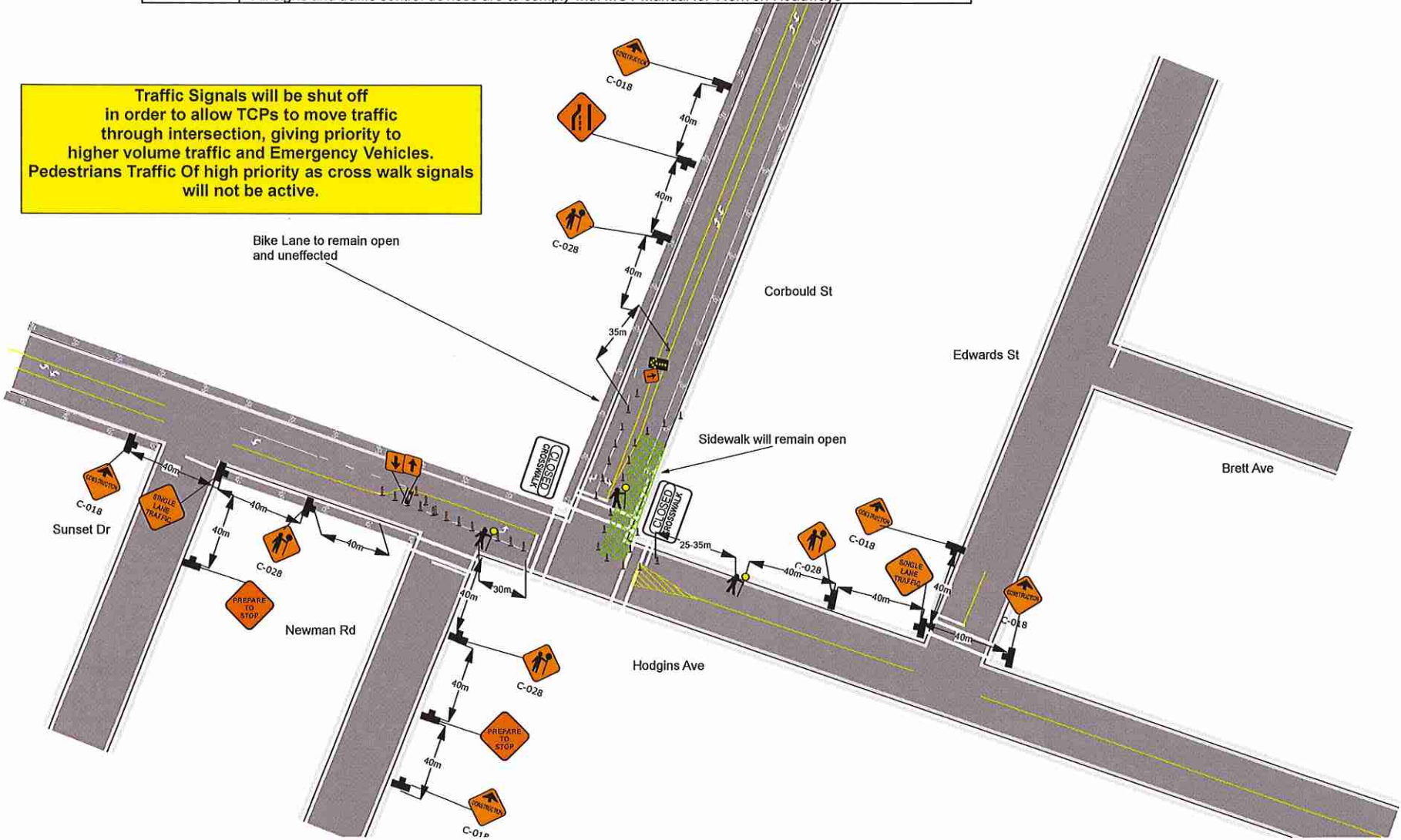

- Legend**
-  Bicycle Lane
 -  Work Area
 -  Tubular
 -  Arrowboard (Single)
 -  Sign Stand
 -  traffic controller



Date: 11/9/2016 **Author:** Traffic King Ent **Project:** Sandpiper-Chilliwack - Corbould St

Comments:

- Work will take place between 7am and 5pm
- South bound traffic on Corbould will be diverted to travel in the south bound right hand turn lane only, north bound traffic will travel in the south bound left hand turn lane. north bound lanes will be closed.
- TCP's will work with traffic lights AT ALL TIMES
- TCP at south end of Corbould will ensure they are standing in location visible to all traffic and able to make eye contact with west bound traffic turning onto Corbould
- "No Parking" signs will be placed where needed prior to work beginning
- TCP's will ensure they are aware of all emergency vehicles at all times
- Tops will be aware of pedestrians and cyclists at all times
- All signs and traffic control devices are to comply with MOT Manual for Work on Roadways

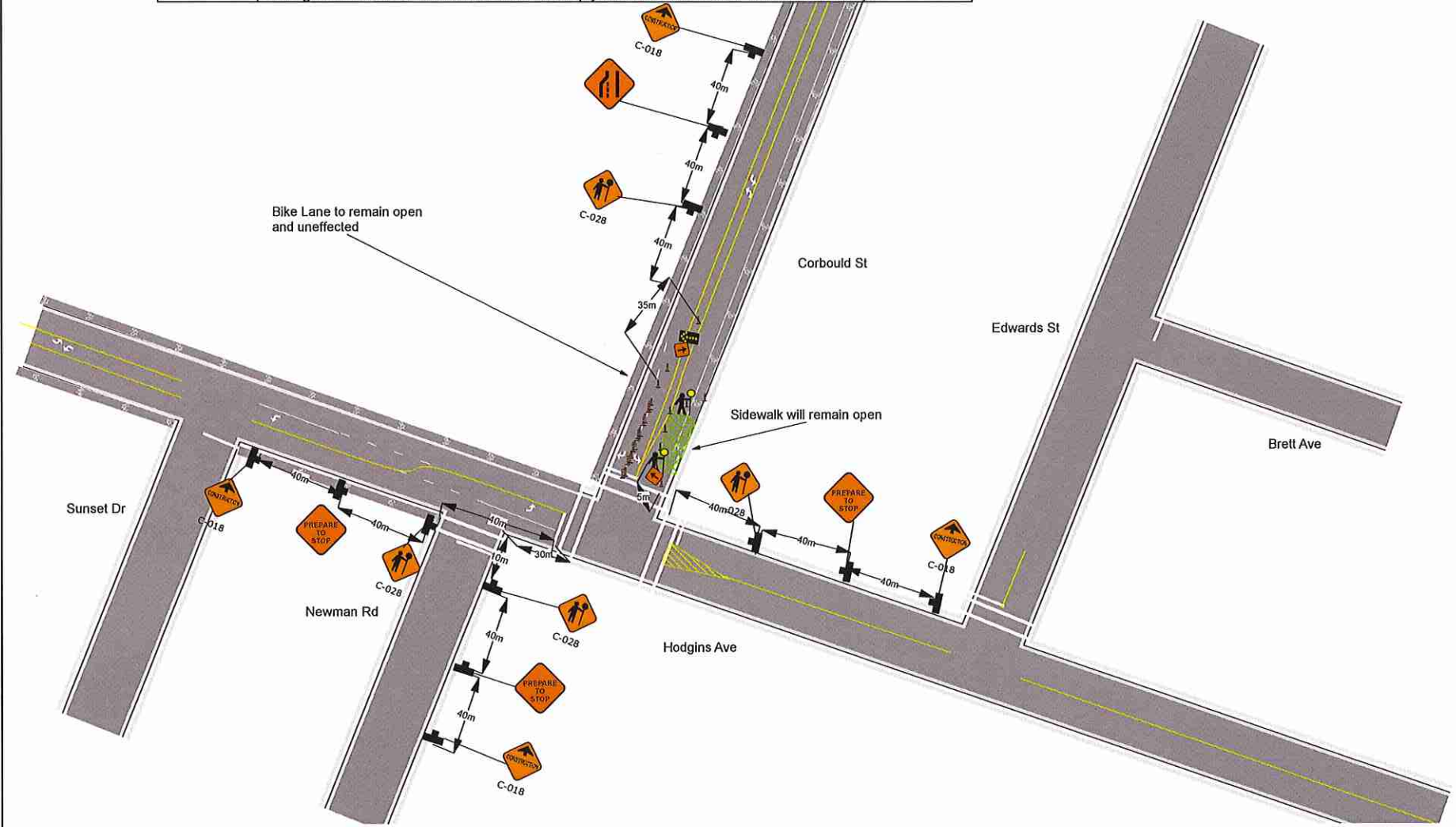

Legend

-  Bicycle Lane
-  Work Area
-  Tubular
-  Arrowboard (Single)
-  Sign Stand
-  traffic controller
-  Safety Zone



Date: 11/9/2016 Author: Traffic King Ent Project: Sandpiper-Chilliwack - Corbould St

Comments:

- Work will take place between 7am and 5pm
- While work takes place the east bound lane on Hodgins Ave Traffic will be single lane alternating in the west bound lane.
- "No Parking" signs will be placed where needed prior to work beginning
- TCP's will ensure they are aware of all emergency vehicles at all times
- access will be maintained to hospital AT ALL TIMES
- Tcps will be aware of pedestrians and cyclists at all times
- All signs and traffic control devices are to comply with MOT Manual for Work on Roadways

Traffic Signals will be shut off in order to allow TCPs to move traffic through intersection, giving priority to higher volume traffic and Emergency Vehicles. Pedestrians Traffic Of high priority as cross walk signals will not be active.

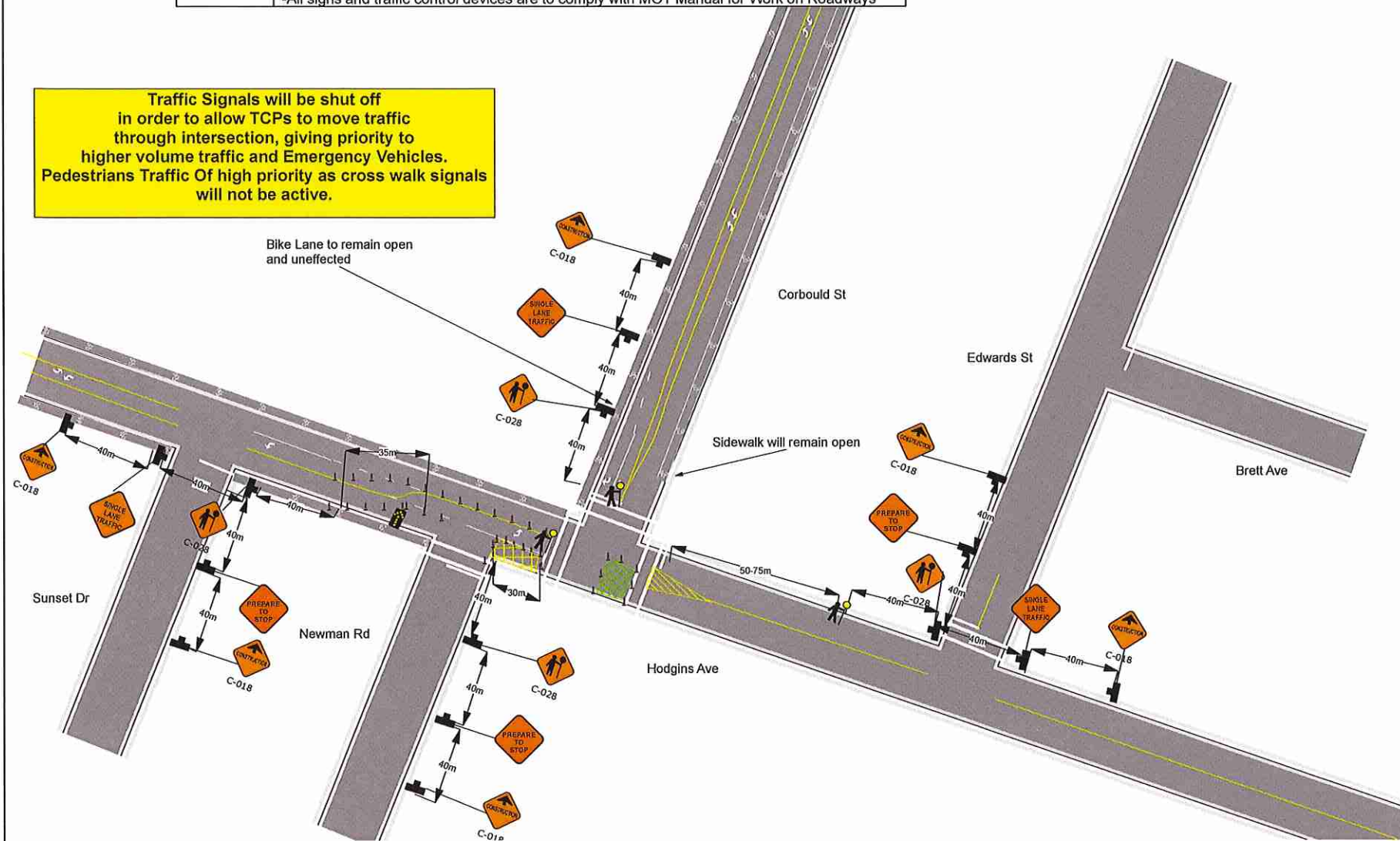

- Legend**
-  Bicycle Lane
 -  Tubular
 -  Sign Stand
 -  Traffic controller
 -  Work Area
 -  Arrowboard (Single)



Date: 23/5/2017 **Author:** Traffic King Ent Project: Sandpiper-Chilliwack - Hodgins st

Comments:

- Work will take place between 7am and 5pm
- while work take place the west bound lane on Hodgins will be closed.
- east bound traffic will be diverted to travel in the curb lane only while west bound traffic will be in the east bound travel lane.
- TCP's will work with traffic lights AT ALL TIMES
- TCP at south end of Corbould will ensure they are standing in location visible to all traffic and able to make eye contact with west bound traffic turning onto Corbould
- "No Parking" signs will be placed where needed prior to work beginning
- TCP's will ensure they are aware of all emergency vehicles at all times
- Tcps will be aware of pedestrians and cyclists at all times
- All signs and traffic control devices are to comply with MOT Manual for Work on Roadways

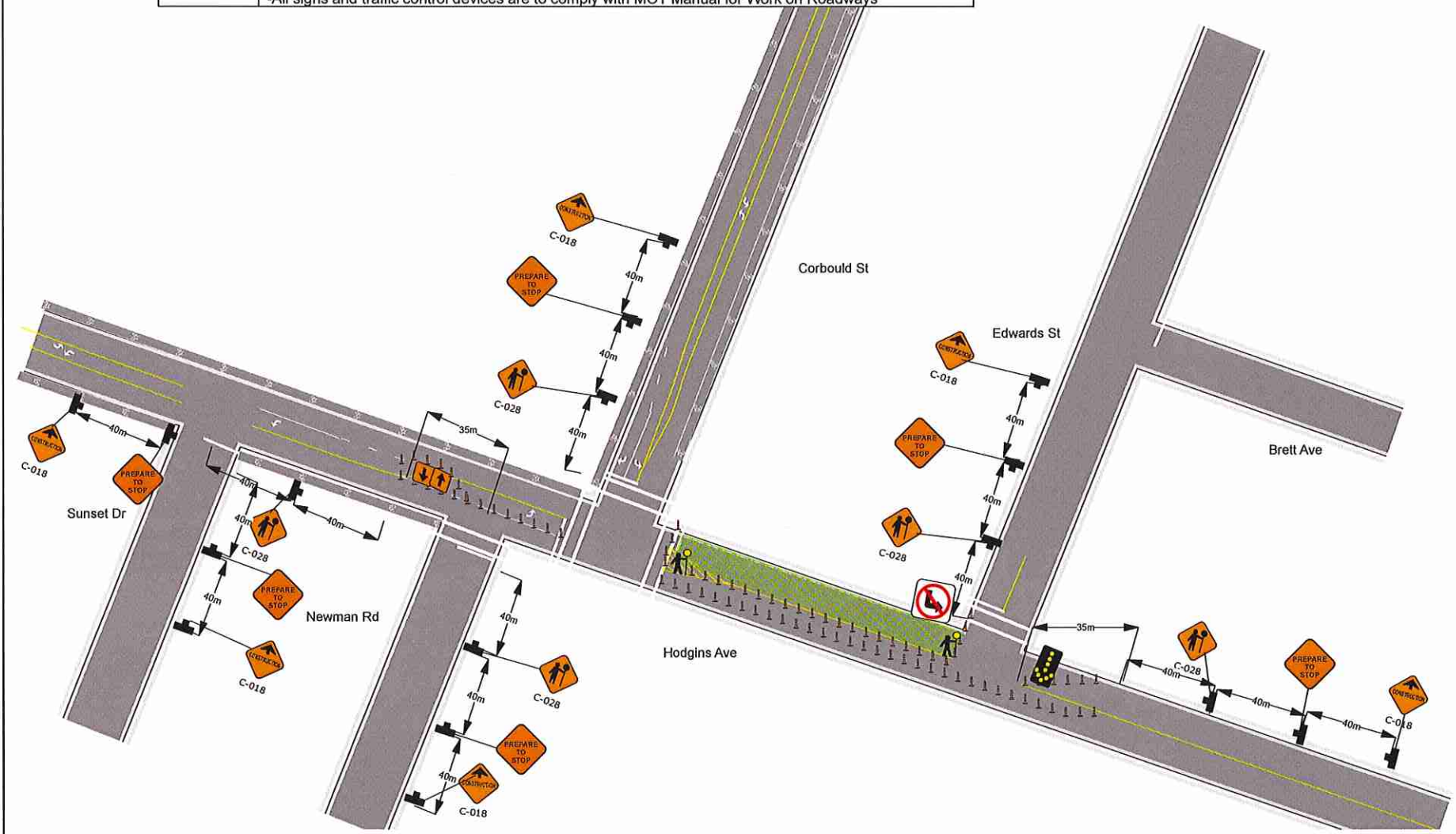

- Legend**
-  Bicycle Lane
 -  Sign Stand
 -  Traffic controller
 -  Work Area
 -  Arrowboard (Single)
 -  Tubular



Date: 23/5/2017 **Author:** Traffic King Ent Project: Sandpiper-Chilliwack - Hodgins st

Comments:

- Work will take place between 7am and 5pm
- while work take place the east bound lane on Hodgins will be closed.
- west bound traffic will be diverted to travel in the curb lane only while east bound traffic will be in the west bound travel lane.
- TCP's will work with traffic lights AT ALL TIMES
- TCP at south end of Corbould will ensure they are standing in location visible to all traffic and able to make eye contact with west bound traffic turning onto Corbould
- "No Parking" signs will be placed where needed prior to work beginning
- TCP's will ensure they are aware of all emergency vehicles at all times
- Tcps will be aware of pedestrians and cyclists at all times
- All signs and traffic control devices are to comply with MOT Manual for Work on Roadways

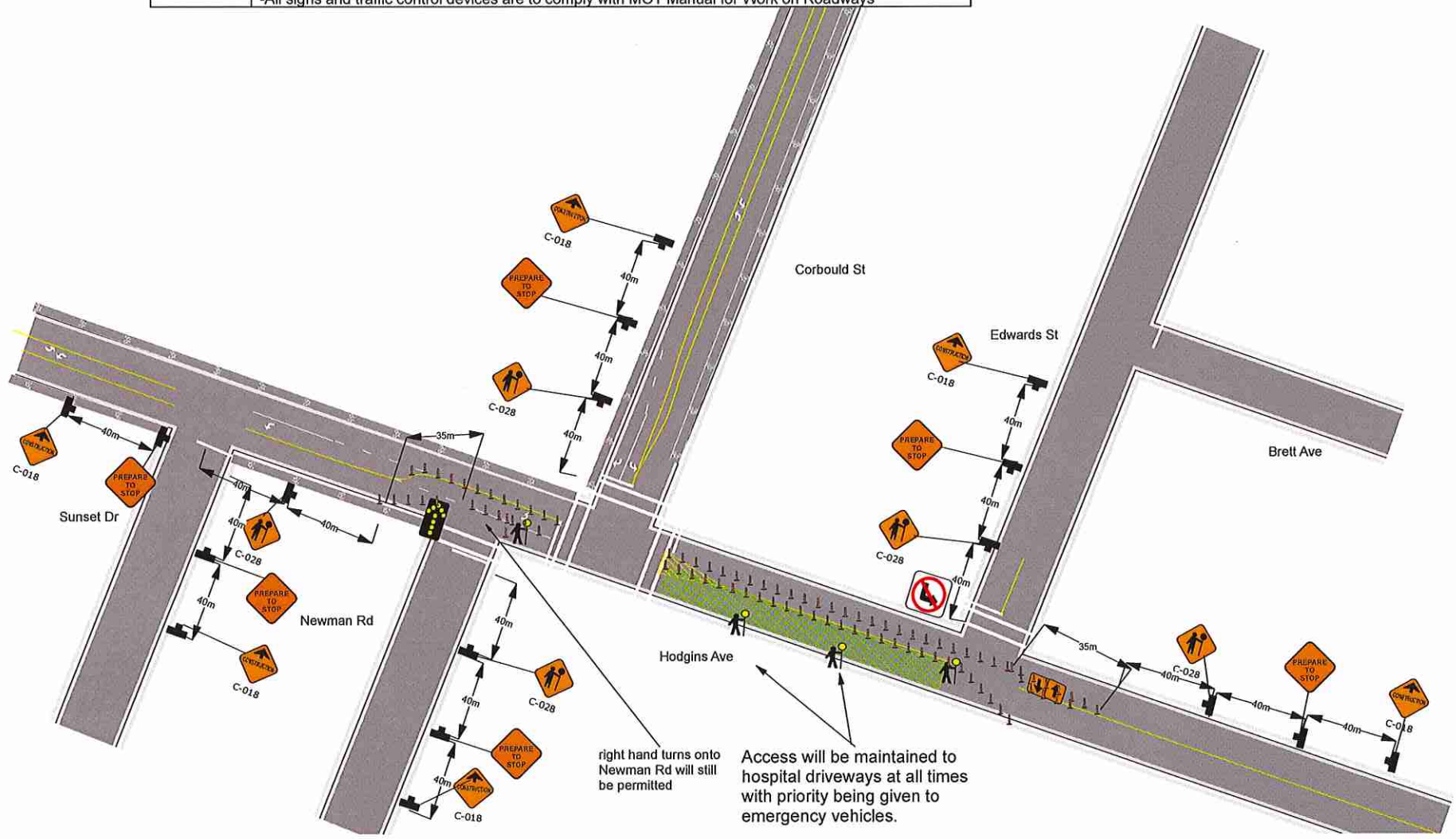

right hand turns onto Newman Rd will still be permitted

Access will be maintained to hospital driveways at all times with priority being given to emergency vehicles.